

Patient report

Bio-Rad DATE: 01/26/2019
D-10 TIME: 09:45 AM
S/N: #DJ4I016123 Software version: 4.20-2
Sample ID: 10433626
Injection date 01/26/2019 09:29 AM
Injection #: 3 Method: HbA1c
Rack #: --- Rack position: 3

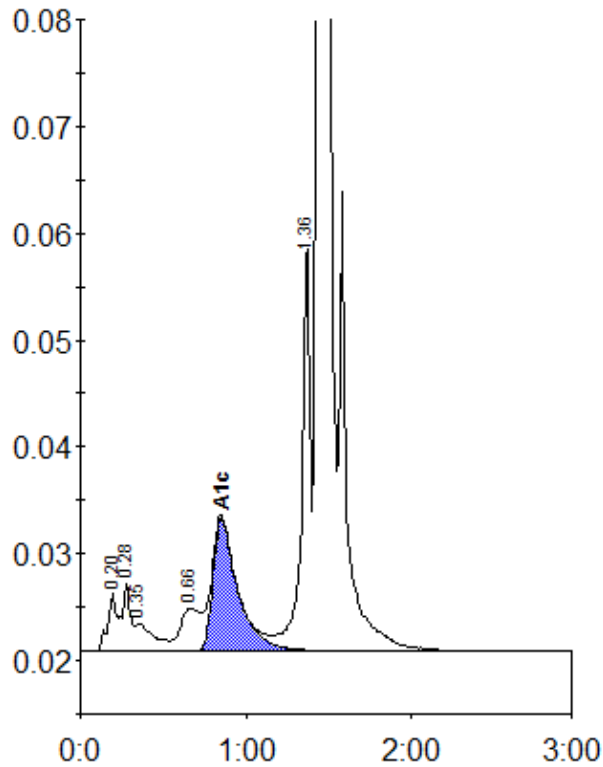

Peak table - ID: 10433626

Peak	R.time	Height	Area	Area %
A1a	0.20	5447	23742	1.0
A1b	0.28	6394	17809	0.8
Unknown	0.35	2599	20275	0.9
LA1c/CHb-1	0.66	4006	33982	1.5
A1c	0.85	12461	130184	7.4
P3	1.36	38093	138333	5.9
A0	1.44	639723	1973191	84.4
Total Area:			2337516	

Concentration:	%
A1c	7.4